

¡Asi bailo yo!

Contrabass

G. Lombardo

A

♩ - 180

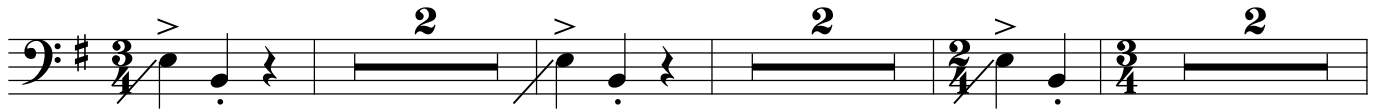

B

10

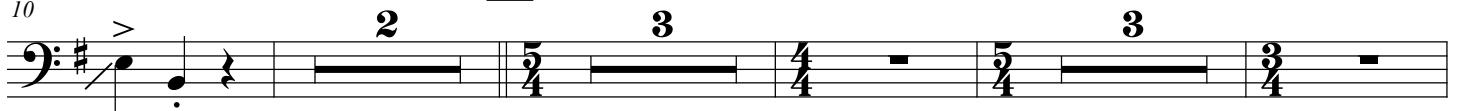

C

28

D

E

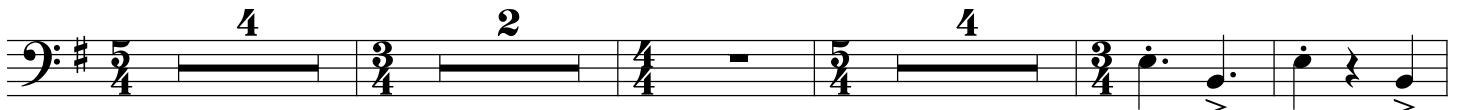

48

F

♩ - 60

55

G

♩ - 180

ff

68 H

73

78 I

p

84

fff

91 J

fff

98

103 Karco

ff

108 L

113

118

M

123

N

129

135

O

143

151

159
